









ASSOCIATION FOR
NEIGHBORHOOD
AND HOUSING
DEVELOPMENT, INC.

421a Developers Tax Break Buildings, FY2013

NYC Council Districts

Legend

-  421a Buildings, with Affordable Units*
-  421a Buildings, NO Affordable Units
-  421a Geographic Exclusion Area - 2010
-  New York City Council Districts
-  New York City Boroughs
-  NYC Parks - Large

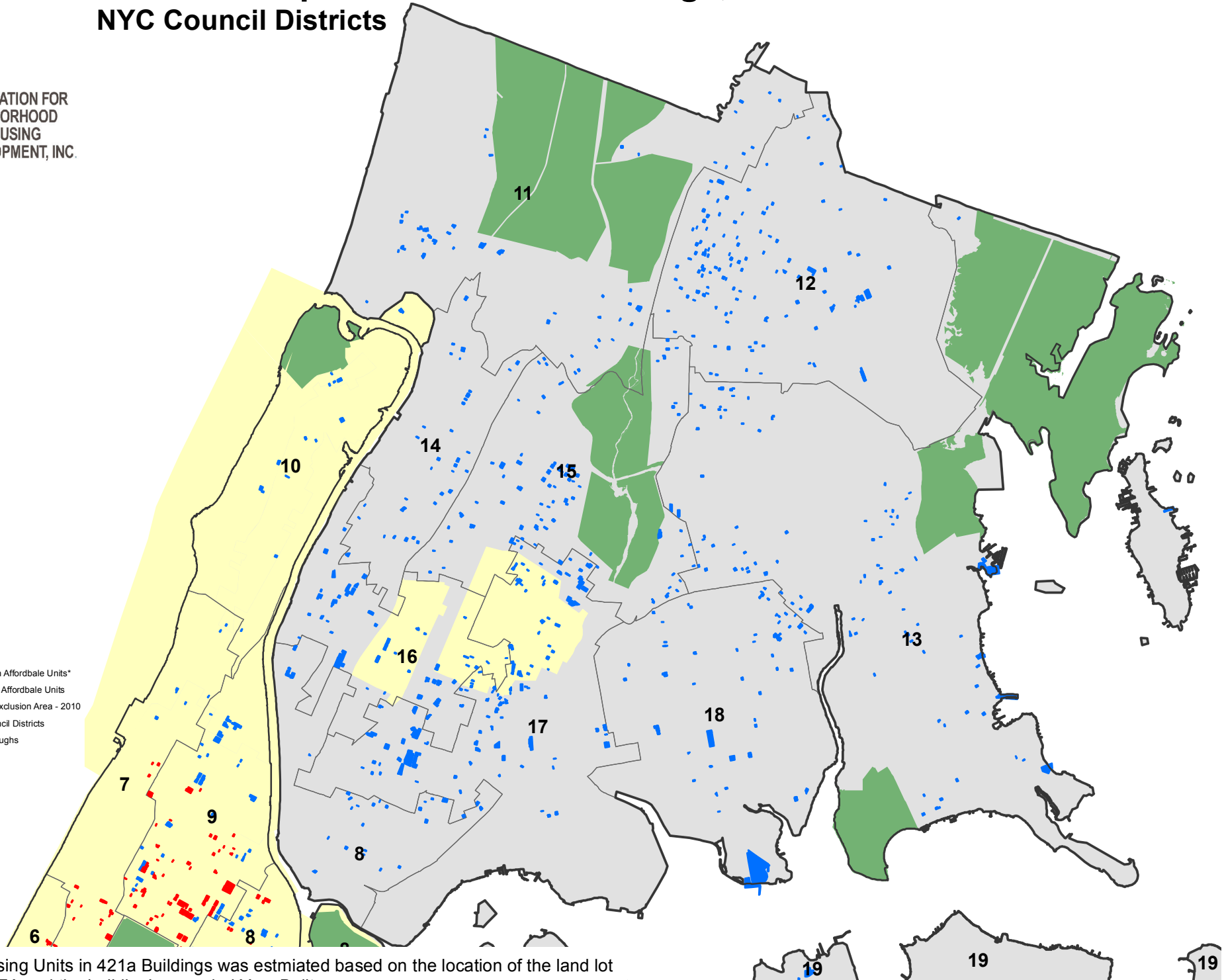

*Affordable Housing Units in 421a Buildings was estimated based on the location of the land lot relative to the GEA and the building's recorded Year Built.



ASSOCIATION FOR
NEIGHBORHOOD
AND HOUSING
DEVELOPMENT, INC.

421a Developers Tax Break Buildings, FY2013

NYC Council Districts

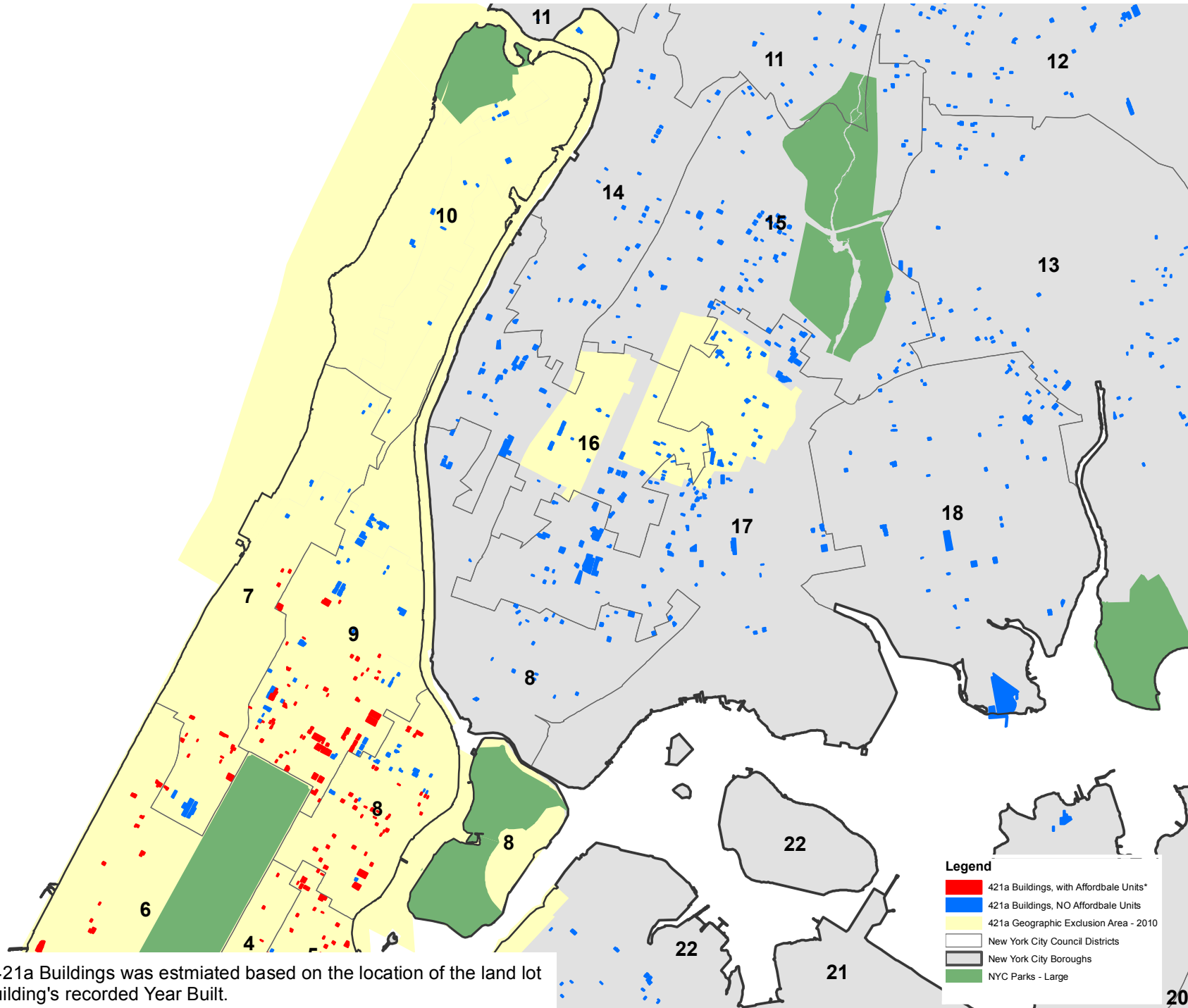

*Affordable Housing Units in 421a Buildings was estimated based on the location of the land lot relative to the GEA and the building's recorded Year Built.

421a Developers Tax Break Buildings, FY2013

NYC Council Districts

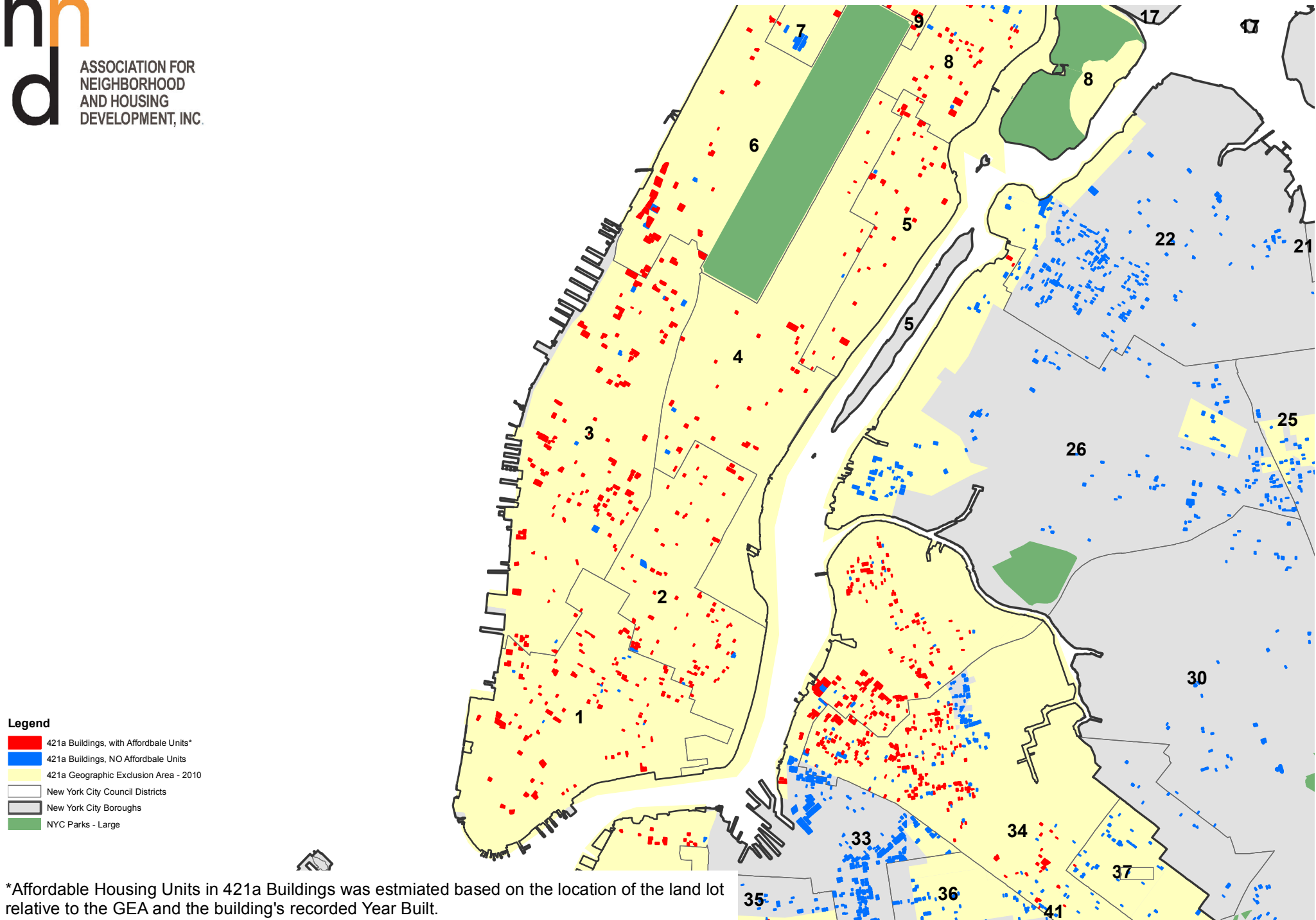

*Affordable Housing Units in 421a Buildings was estimated based on the location of the land lot relative to the GEA and the building's recorded Year Built.



ASSOCIATION FOR
NEIGHBORHOOD
AND HOUSING
DEVELOPMENT, INC.

421a Developers Tax Break Buildings, FY2013

NYC Council Districts

Legend

- 421a Buildings, with Affordable Units*
- 421a Buildings, NO Affordable Units
- 421a Geographic Exclusion Area - 2010
- New York City Council Districts
- New York City Boroughs
- NYC Parks - Large

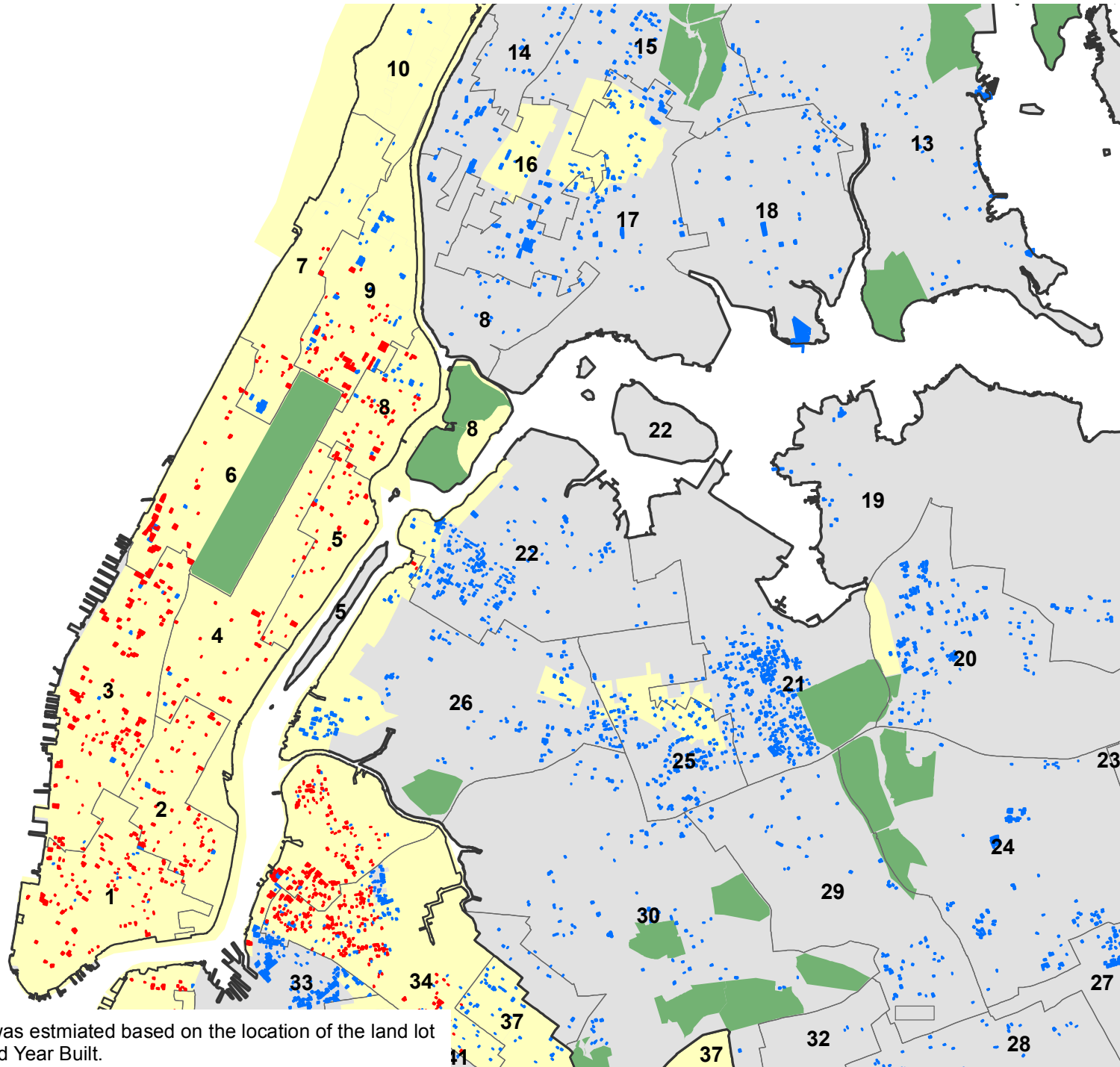

*Affordable Housing Units in 421a Buildings was estimated based on the location of the land lot relative to the GEA and the building's recorded Year Built.

421a Developers Tax Break Buildings, FY2013

NYC Council Districts

anhd

ASSOCIATION FOR
NEIGHBORHOOD
AND HOUSING
DEVELOPMENT, INC.

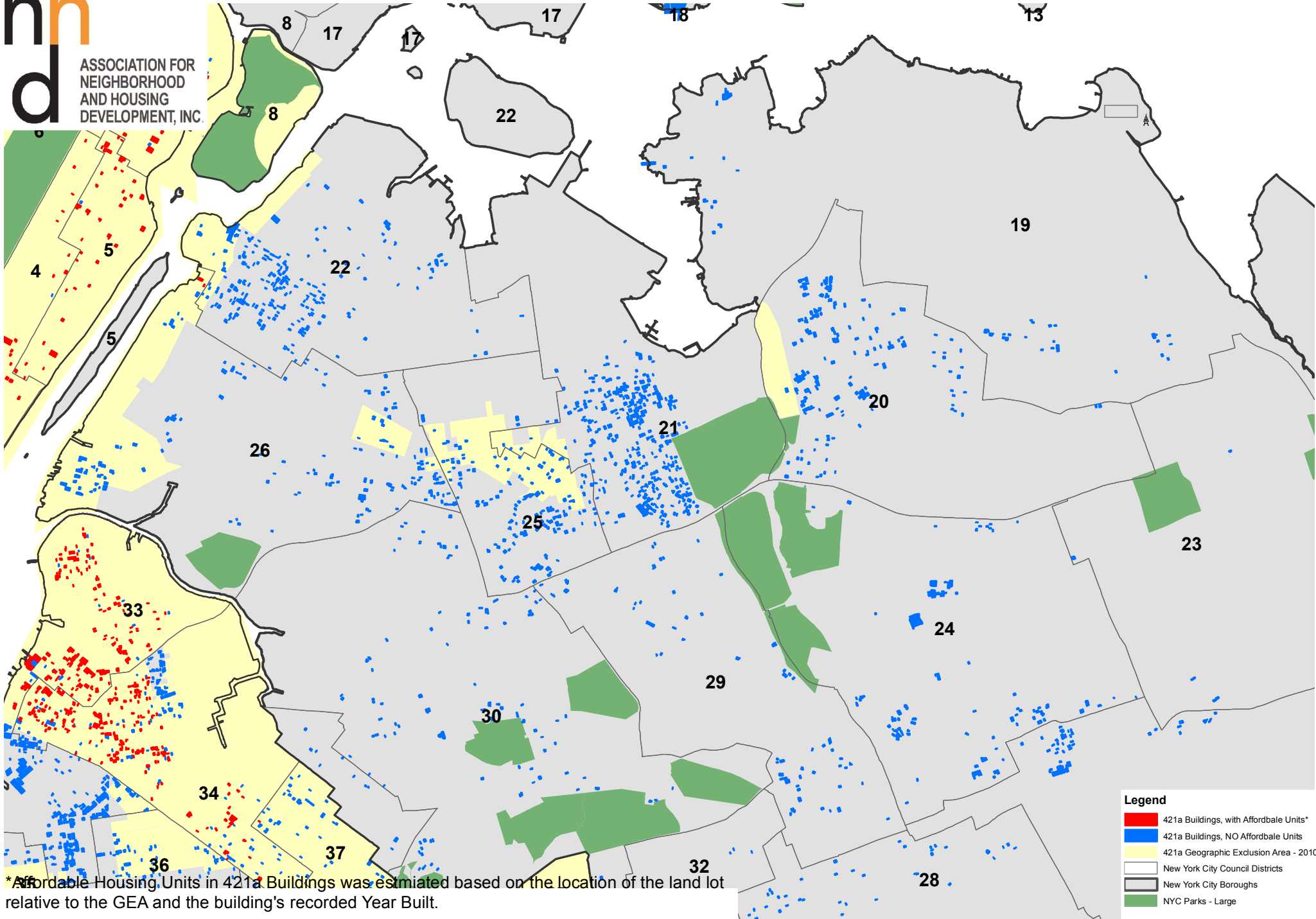

- Legend**
- 421a Buildings, with Affordable Units*
 - 421a Buildings, NO Affordable Units
 - 421a Geographic Exclusion Area - 2010
 - New York City Council Districts
 - New York City Boroughs
 - NYC Parks - Large

* Affordable Housing Units in 421a Buildings was estimated based on the location of the land lot relative to the GEA and the building's recorded Year Built.



ASSOCIATION FOR
NEIGHBORHOOD
AND HOUSING
DEVELOPMENT, INC.

421a Developers Tax Break Buildings, FY2013

NYC Council Districts

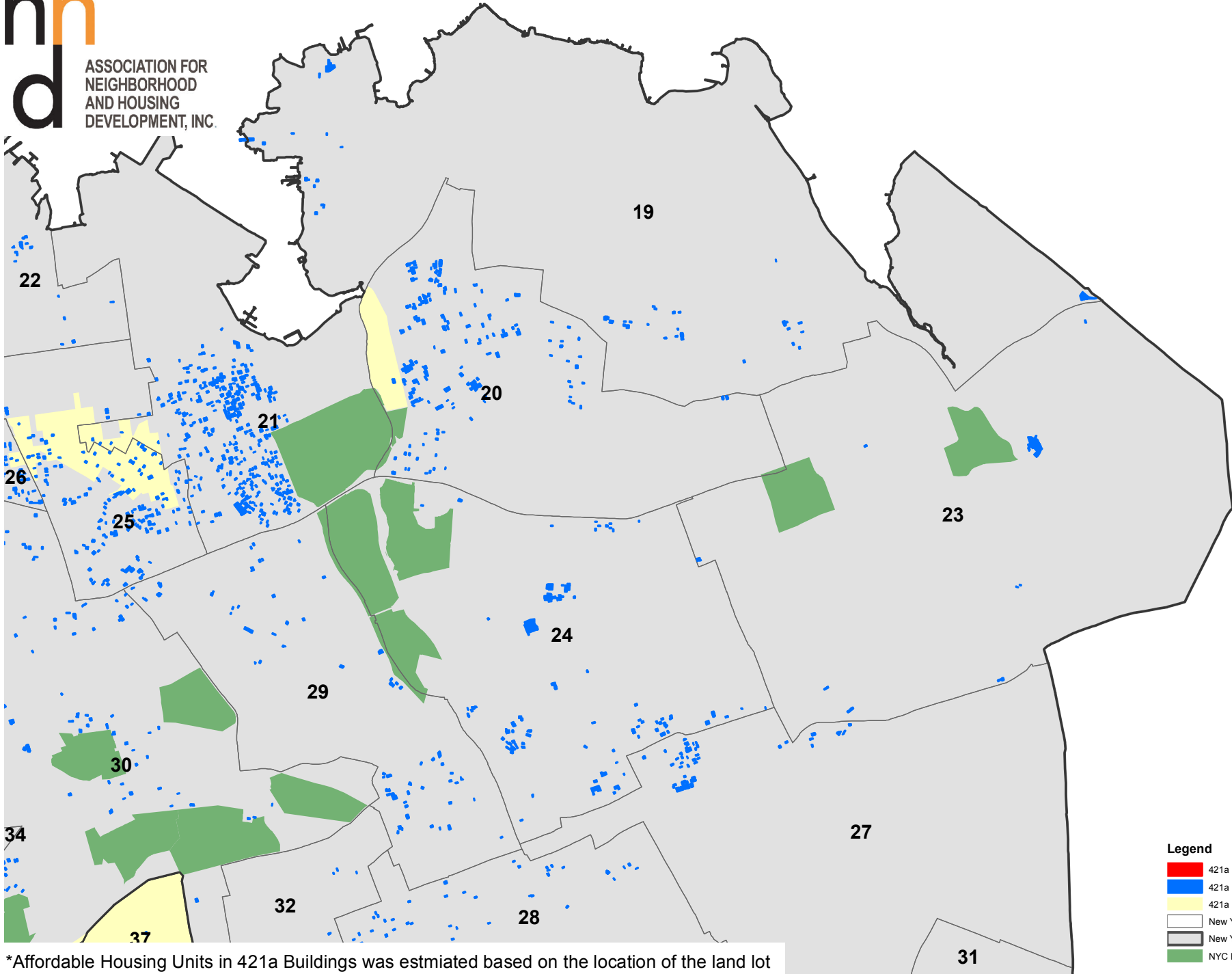

Legend

- 421a Buildings, with Affordable Units*
- 421a Buildings, NO Affordable Units
- 421a Geographic Exclusion Area - 2010
- New York City Council Districts
- New York City Boroughs
- NYC Parks - Large

*Affordable Housing Units in 421a Buildings was estimated based on the location of the land lot relative to the GEA and the building's recorded Year Built.



ASSOCIATION FOR
NEIGHBORHOOD
AND HOUSING
DEVELOPMENT, INC.

421a Developers Tax Break Buildings, FY2013

NYC Council Districts

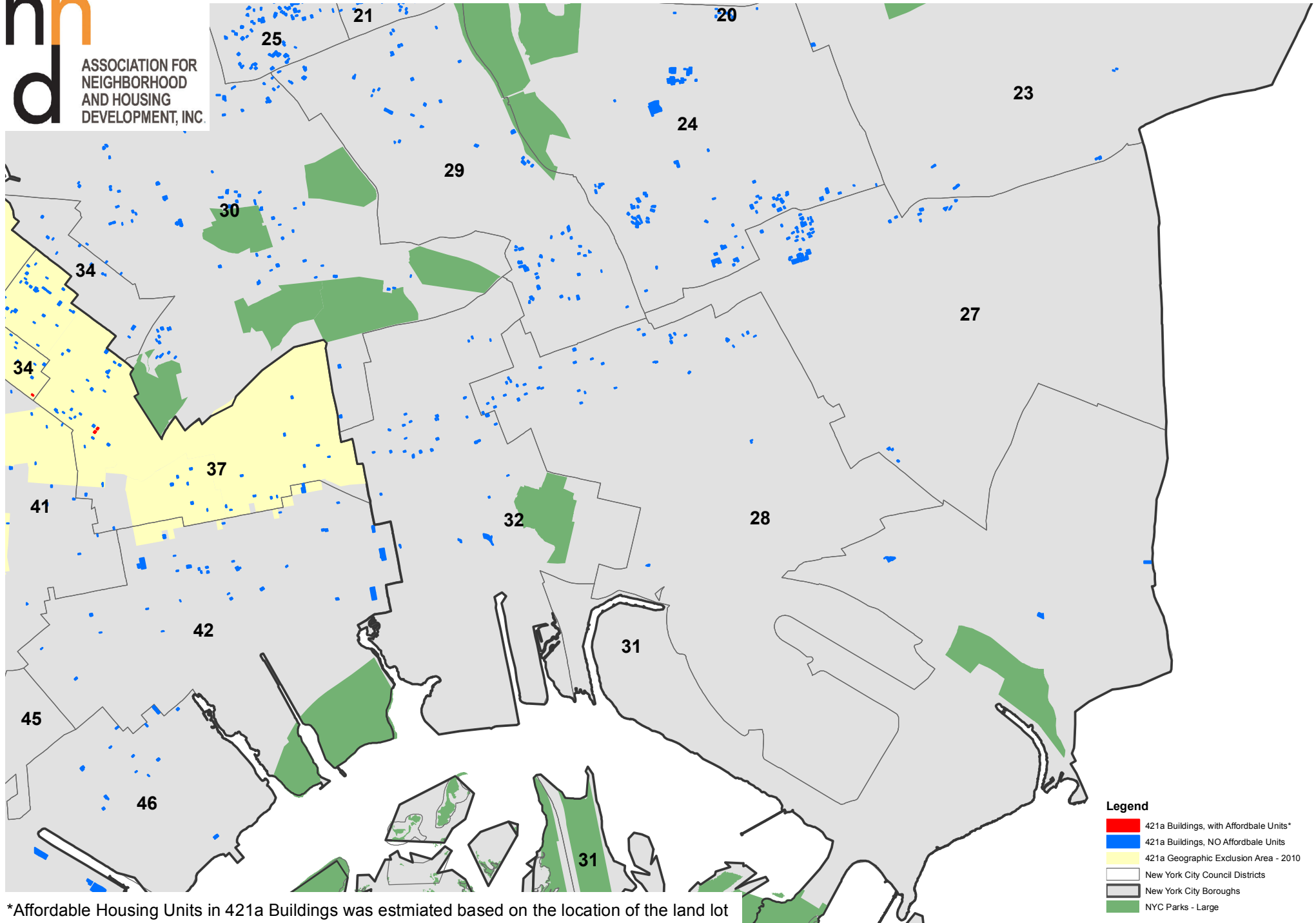

*Affordable Housing Units in 421a Buildings was estimated based on the location of the land lot relative to the GEA and the building's recorded Year Built.



ASSOCIATION FOR
NEIGHBORHOOD
AND HOUSING
DEVELOPMENT, INC.

421a Developers Tax Break Buildings, FY2013

NYC Council Districts



- Legend**
- 421a Buildings, with Affordable Units*
 - 421a Buildings, NO Affordable Units
 - 421a Geographic Exclusion Area - 2010
 - New York City Council Districts
 - New York City Boroughs
 - NYC Parks - Large

*Affordable Housing Units in 421a Buildings was estimated based on the location of the land lot relative to the GEA and the building's recorded Year Built.



ASSOCIATION FOR
NEIGHBORHOOD
AND HOUSING
DEVELOPMENT, INC.

421a Developers Tax Break Buildings, FY2013

NYC Council Districts

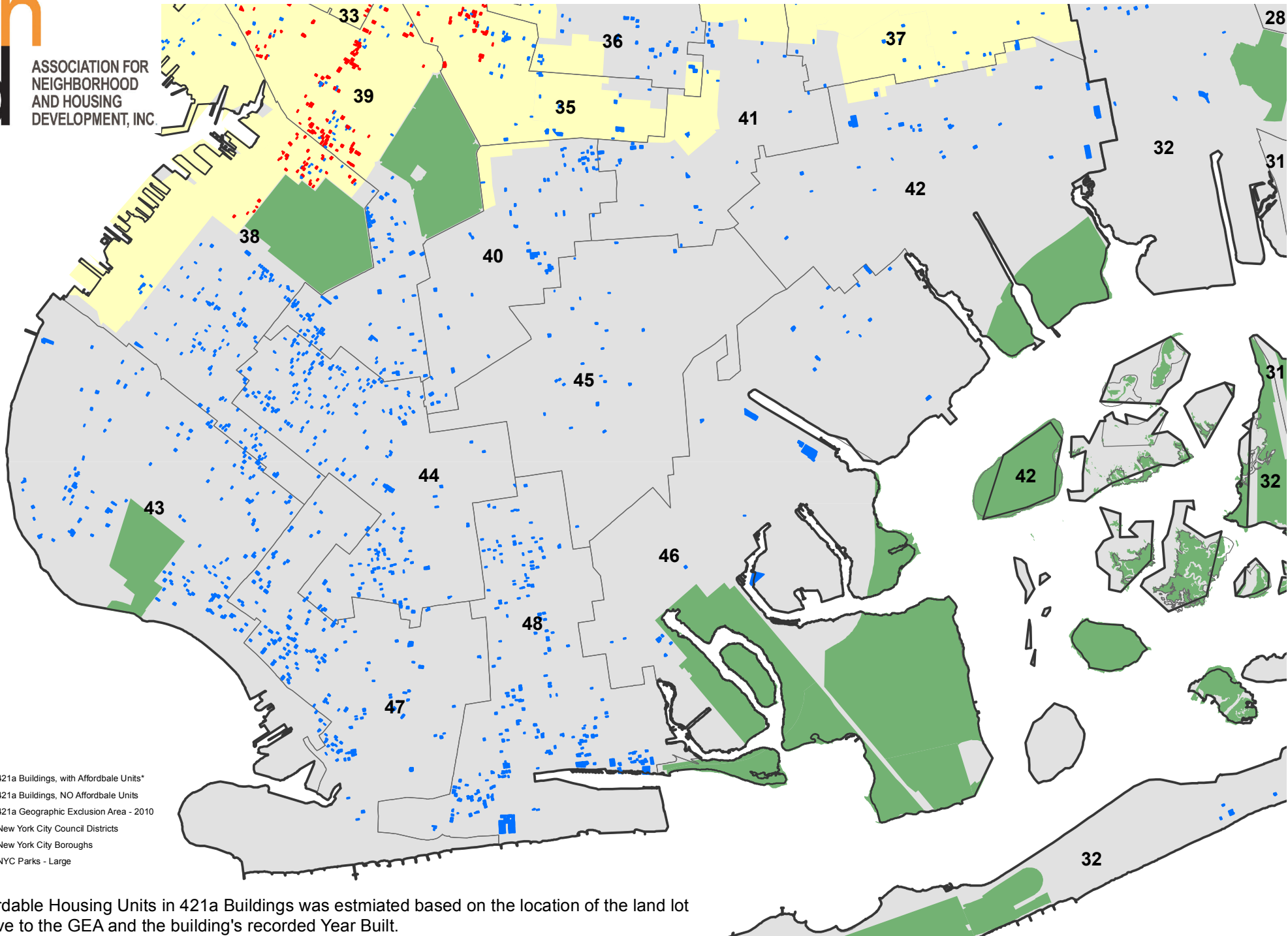

Legend

- 421a Buildings, with Affordable Units*
- 421a Buildings, NO Affordable Units
- 421a Geographic Exclusion Area - 2010
- New York City Council Districts
- New York City Boroughs
- NYC Parks - Large

*Affordable Housing Units in 421a Buildings was estimated based on the location of the land lot relative to the GEA and the building's recorded Year Built.



ASSOCIATION FOR
NEIGHBORHOOD
AND HOUSING
DEVELOPMENT, INC.

421a Developers Tax Break Buildings, FY2013 NYC Council Districts

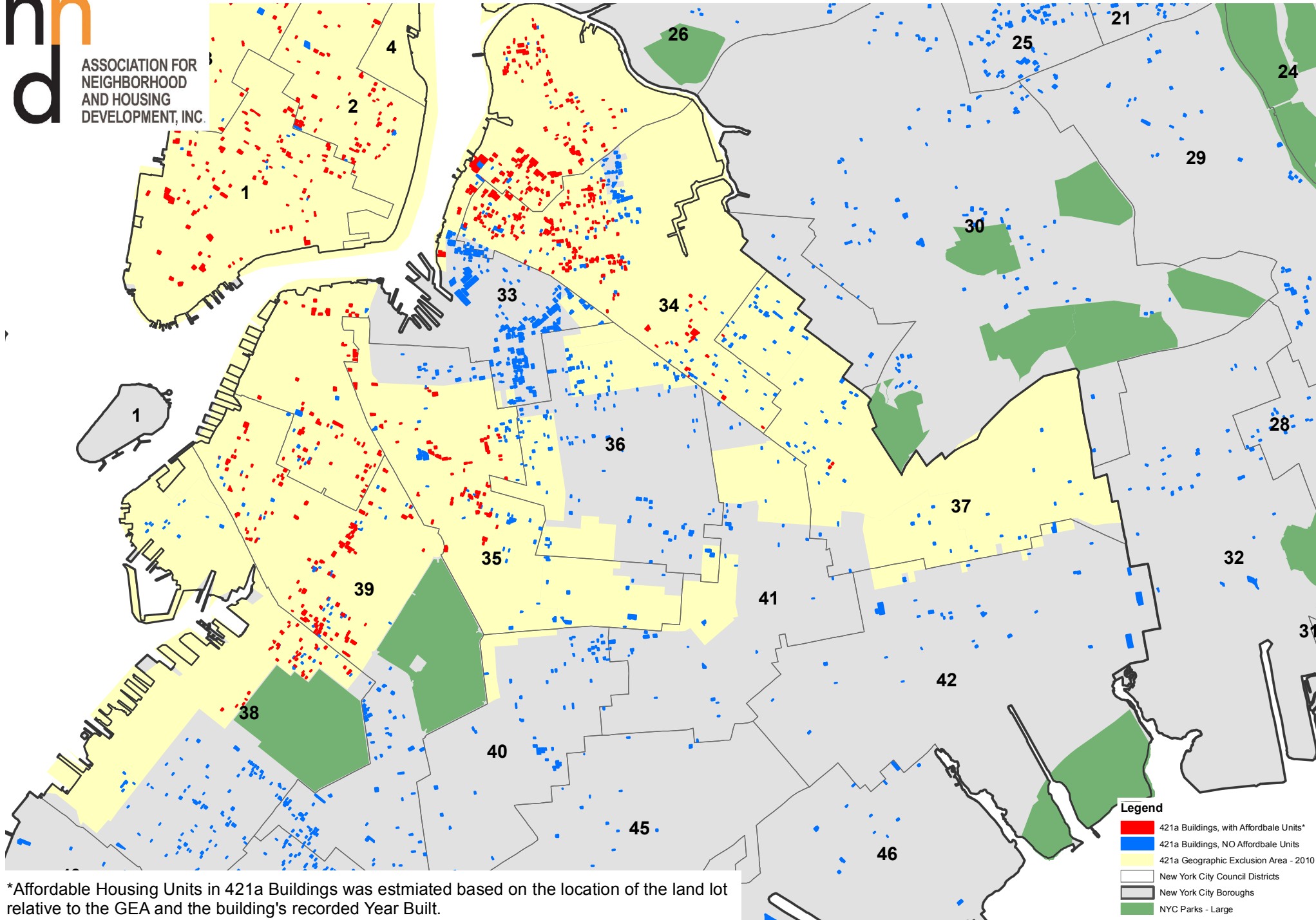

*Affordable Housing Units in 421a Buildings was estimated based on the location of the land lot relative to the GEA and the building's recorded Year Built.



ASSOCIATION FOR
NEIGHBORHOOD
AND HOUSING
DEVELOPMENT, INC.

421a Developers Tax Break Buildings, FY2013

NYC Council Districts

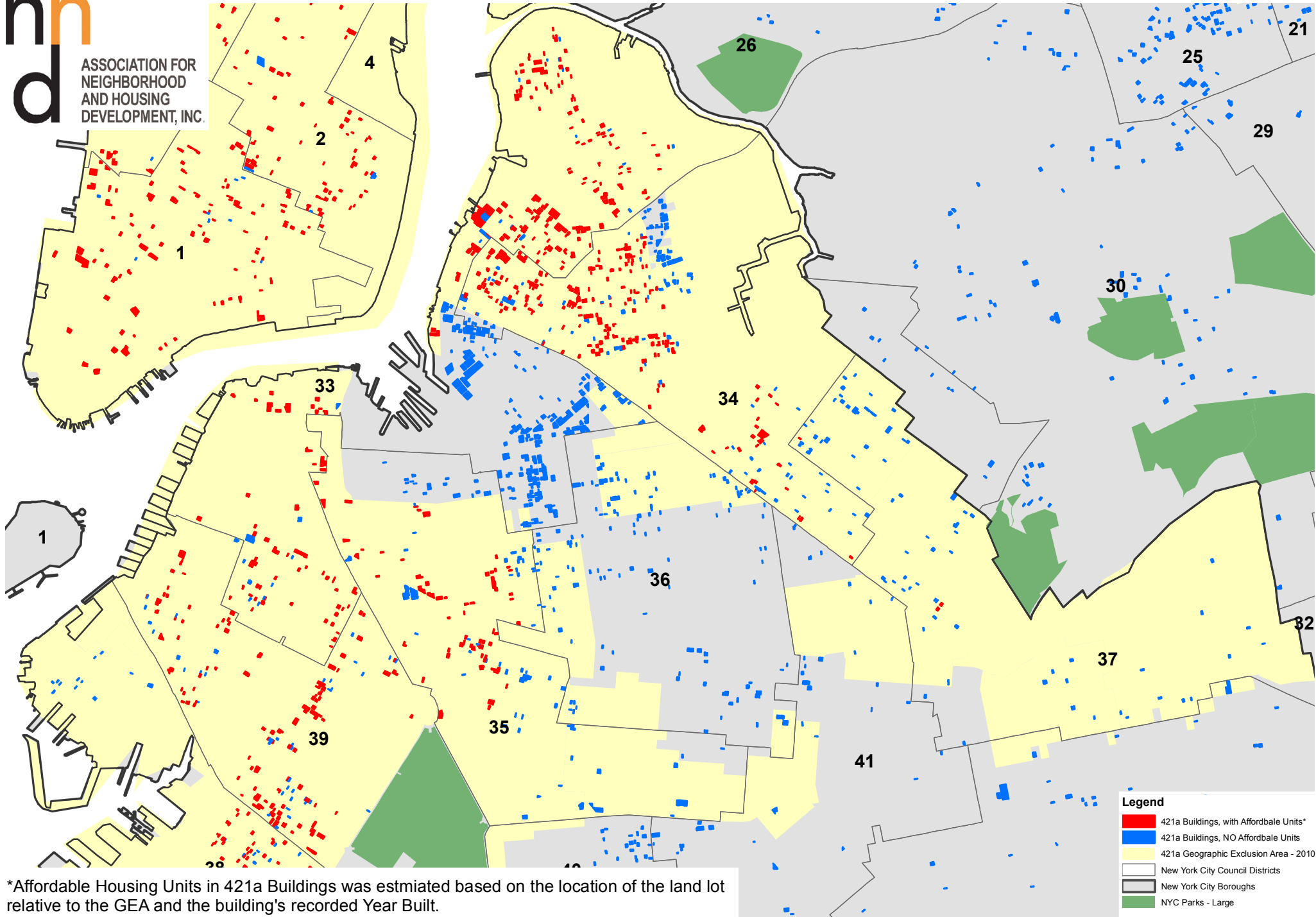

*Affordable Housing Units in 421a Buildings was estimated based on the location of the land lot relative to the GEA and the building's recorded Year Built.



ASSOCIATION FOR
NEIGHBORHOOD
AND HOUSING
DEVELOPMENT, INC.

421a Developers Tax Break Buildings, FY2013

NYC Council Districts

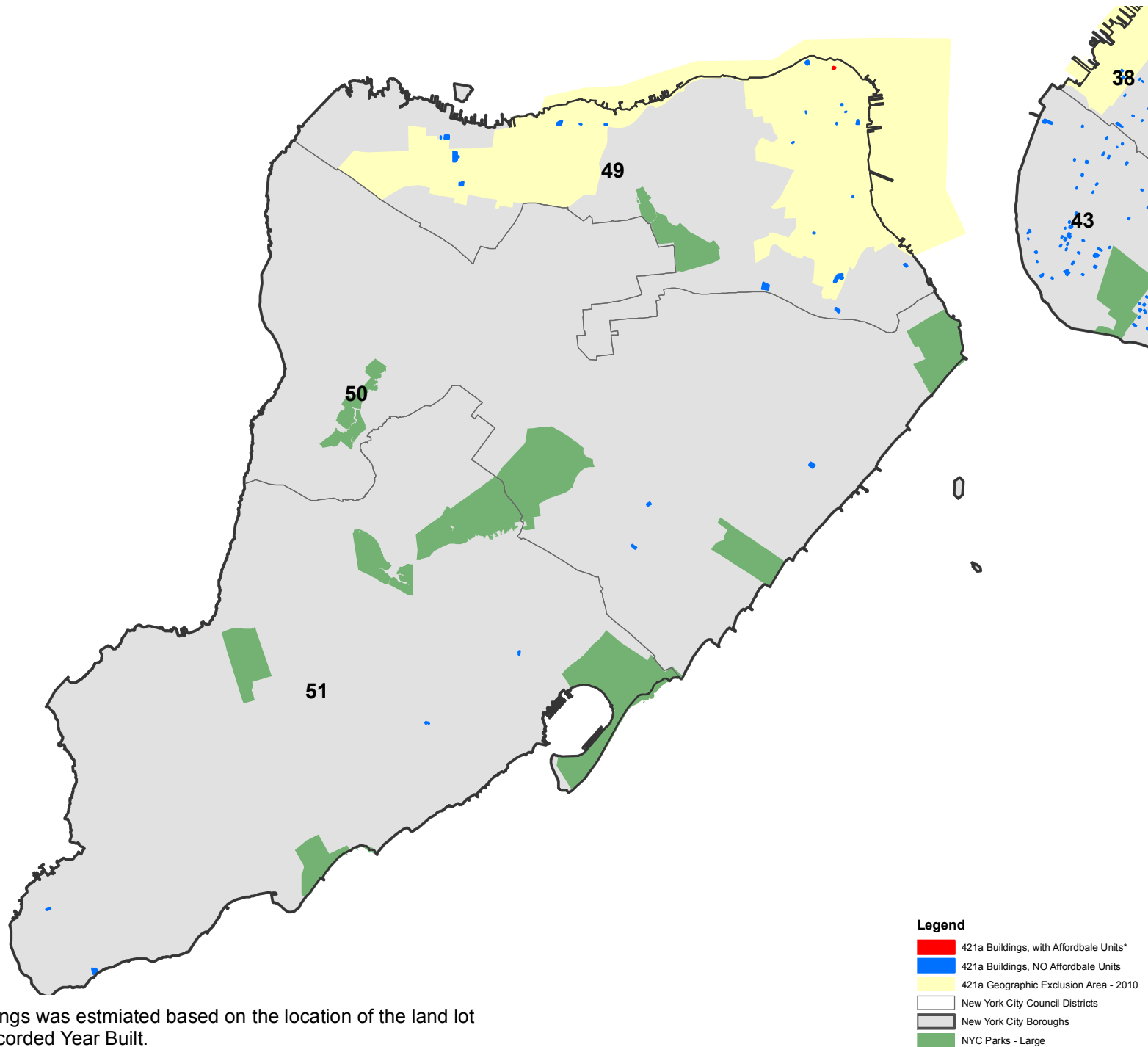

*Affordable Housing Units in 421a Buildings was estimated based on the location of the land lot relative to the GEA and the building's recorded Year Built.